



Automation

More Like This

LATEST ARTICLES

Construction Technology and Software Rundown Week of August 7, 2017

By Marla McIntyre

Published On: Wednesday, August 9, 2017 10:51 AM



[Cloud-based Financial Software Puts Project Managers in Control of the Bottom Line](#)

[Construction Technology and Software Rundown](#)

[WIP Reports Made Easy With Construction Accounting Software](#)

[Construction Systems Not Talking? Get Them on the Same Page](#)

[Working Backward From a Construction Budget With Target Value Design](#)

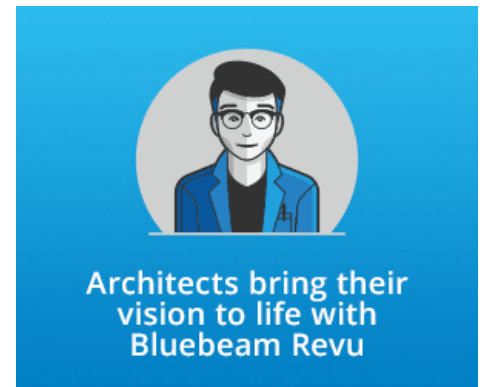

THE MAGAZINE SEPTEMBER 2016

CE TECH TRENDS

CONSTRUCTION EXECUTIVE PRODUCTS

SUBSCRIBE

TECH TRENDS

MANAGING YOUR BUSINESS

RISK MANAGEMENT

ADVERTISE

CONTACT US

Subscribe

GORILLA SAFETY'S ELECTRONIC LOGGING DEVICE SOLUTION IS AVAILABLE IN SPANISH

Gorilla Safety's fully automated Electronic Logging Device (ELD) is now available in Spanish and meet the rules set forth by the [U.S. Department of Transportation's Federal Motor Carrier Safety Administration \(FMCSA\) mandate](#), which takes effect in December. Gorilla Safety's ELD device works as a stand-alone solution or in sync with its mobile app ([spanning a full suite of fleet safety and management services](#)) to appropriately and accurately maintain logbook records and easily track and store driver hours of service right inside the smartphone. The software is compatible with iOS and Android smartphones and tablets and also features a web-based

dashboard.

SOFTWARE & IN THE CLOUD

HCSS OFFERS NEW ELECTRONIC LOGGING DEVICE TO MEET FMCSA TRUCKING REGULATIONS

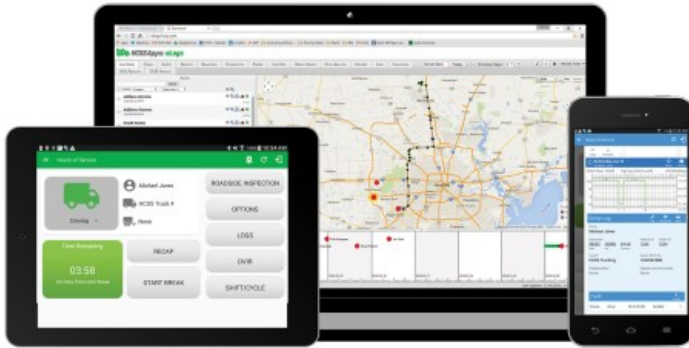

HCSS eLogs electronically tracks a driver's HOS and automates driving events based on vehicle movements, which is a requirement for compliance with Federal Motor Carrier Safety Administration (FMCSA) regulations effective Dec. 18. HCSS eLogs includes a driver app for smartphones or tablets and a website where managers can review Driver Vehicle Inspection Reports (DVIRs), driver statuses, shift and cycle time, previous violations, and daily driver logs and comments. Drivers can enter data, fill out pre- and post-trip DVIRs and identify and self-report violations. Managers receive logs and have access to all driver information.

LEAN4TEAM USES KANBAN BOARDS FOR LEAN PRINCIPLES

[Lean4Team](#) visual management software enables manufacturing, construction and BIM teams to apply lean principles to eliminate waste. Kanban boards give at-a-glance visibility of project status so users spend less time on tracking down progress reports.

BIM FEATURES IN ASTA POWERPROJECT SUPPORT DEMAND FOR 4-D PLANNING

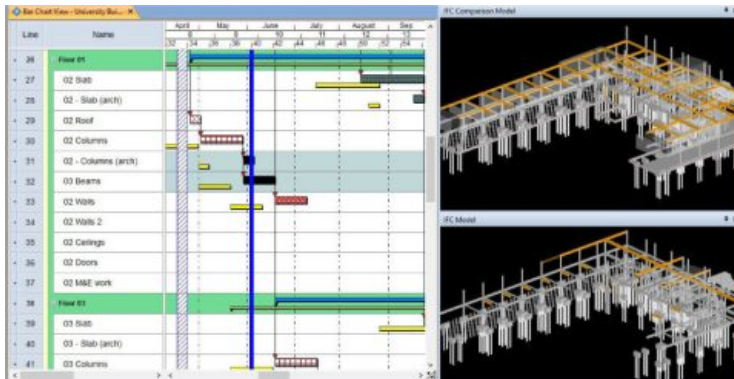

With the integrated BIM module in Elecosoft's *Asta Powerproject v14.0.03*, users can combine 3-D BIM models with the project activity scheduling data in a seamless application to deliver a 4-D time sequence. Users can add site objects such as cranes or construction trailers to the model display for an enhanced visual representation of how a site will appear at various stages of a project; click and drag on model objects for manual splitting for precise definition of where to split them; and display a moving dropline across the bar chart during timeline simulation. Planners can interact between 3-D models and project plans and produce compelling video output and presentations.

SECURITY SYSTEM TRACKS EVERYONE ENTERING CONSTRUCTION WORKSITES



EXCLUSIVE
ORIGINAL CONTENT
SUBSCRIBE

THE EDITOR



Marla McIntyre

Marla McIntyre is editor of Construction Executive Tech Trends and Construction Executive Risk Management newsletters. Tech Trends was named a Silver Award winner of the Trade Association Business

Publications International's Tabbies for best newsletter in 2016. Marla spent her career educating contractors, subcontractors, bankers, public and private owners, legislators, educators, insurers, and attorneys on construction and contract surety bonding issues. She's the author of more than 100 articles, including an award-winning series for the Risk Management Association, and has written books, directories, informational brochures and reports. Her extensive construction and risk management background includes stints as executive director the American Subcontractors Association of Metro Washington and the Surety Information Office. She also worked for Associated General Contractors of America, National Conference of States on Building Codes & Standards, Association of Major City Building Officials, and National Concrete Masonry Association. She served on the boards of the Construction Writers Association and American Council for Construction Education and was active in the Construction Owners Association of America.

Contact Marla | Submit Content

FOLLOW US ON GOOGLE PLUS

Construction Executive's Tech Trends

Construction technology trends, best practices & products to run a more efficient & competitive bu...



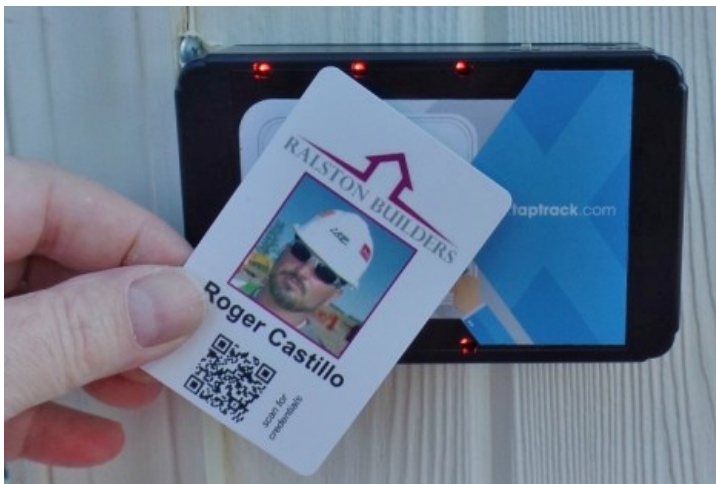

With [Credential Verification Service \(CVS\)](#) site security systems, construction companies can track employees and contractors entering a jobsite in real time. The CVS card connects to a cloud-based database to give foremen and guards the information needed to determine whether to admit or deny entry. The new security system extends CVS's service for verifying employee training by scanning a photo ID card linked to a database. The CVS system stores historical data so managers can spot trends and issues. Data is easily exported into other systems, including human resources and time and attendance systems. Data can be downloaded at any time for import into other systems or further data analysis.

PARTNERSHIPS AND ACQUISITIONS

TRIAx AND PROCORE INTEGRATE PROJECT WORKFORCE, SAFETY MANAGEMENT

[Triax Technologies, Inc.](#), provider of wearable technology, and [Procore](#) are partnering on a two-way integration that automatically sends accurate [spot-r](#) system jobsite data, including manhours and safety incidents, to Procore for accidents, timecards, manpower and daily construction reports. Through a secure, wireless sitewide network and wearable device that clips onto workers' belts, spot-r provides real-time worker time and attendance, zone-based location and automatic safety incident alerts. The integration automates project and user set-up between the two platforms, allows general contractors to see which workers are onsite and their locations, and syncs worker hours to the Procore platform.

VIDEO & COOL STUFF

AUTONOMOUS NAVIGATION TECHNOLOGY TO MAKE JOBSITES SAFER

Check out this [video from BuiltWorlds](#) of David Bruemmer, CTO of [5D Robotics](#), discussing how hyper-positioning software and sensor-based platform transforms existing vehicles into autonomous vehicles.

Marla McIntyre



Marla McIntyre is editor of Construction Executive Tech Trends and Construction Executive Risk Management newsletters. Tech Trends was named a Silver Award winner of the Trade Association Business Publications International's Tabbies for best newsletter in 2016. Marla spent her career educating contractors, subcontractors, bankers, public and private owners, legislators, educators, insurers, and attorneys on construction and contract surety bonding issues. She's the author of more than 100 articles, including an award-winning series for the Risk Management Association, and has written books, directories, informational brochures and reports. Her extensive construction and risk management background includes stints as executive director the American Subcontractors Association of Metro Washington and the Surety Information Office. She also worked for Associated General Contractors of America, National Conference of States on Building Codes & Standards, Association of Major City Building Officials, and National Concrete Masonry Association. She served on the boards of the Construction Writers Association and American Council for Construction Education and was active in the Construction Owners Association of America.
Contact:

LEAVE A REPLY

Your email address will not be published. Required fields are marked *

Comment

Name *

Email *

Website

Notify me of follow-up comments by email.

Copyright © 2017 MagazineXperts, LLC and *Construction Executive*.